October 26, 2011
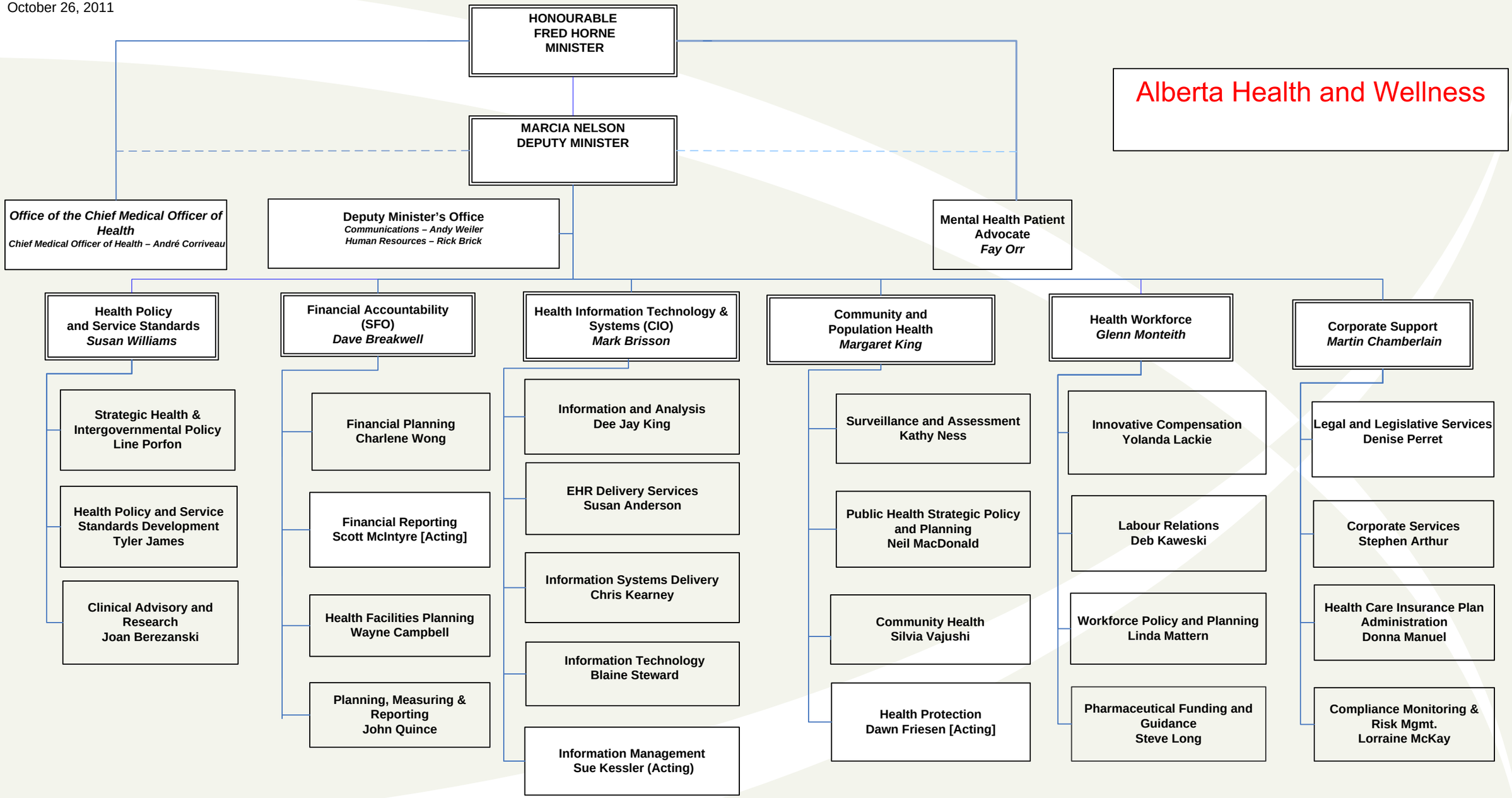
Alberta Health and Wellness